

NOTE:  
THIS DRAWING IS FOR PLANNING PURPOSES ONLY AND IS NOT INTENDED FOR CONSTRUCTION OR NAVIGATIONAL PURPOSES.

LEASE LEGEND-HANGARS		
NO.	LESSEE	ULTIMATE LEASE COMMITMENT
1	RICHARD SWANSON	
2	TERRY HOWARD	
3	WILLIAM H. HUNTER DBA KERN AGRICULTURAL AMATION	01-31-92
4	MCFARLAND CROPOUSTERS, INC.	EXPIRED 12-31-87
13	KRUGER	
15	SHEPARD SPRAYERS, INC.	EXPIRED 10-30-89

LEASE LEGEND-GROUND		
PROPERTY LEASED	LEASE HOLDER	ULTIMATE LEASE COMMITMENT
LOT NOS. 3 AND 4 AND ADJACENT AREA	SAN JOAQUIN HELICOPTERS	DECEMBER 31, 2021
LOT NOS. 1 AND 2	B AND J LAND COMPANY	NOVEMBER 30, 2015
TEHAMI OWNED BUILDING	PANDOL AND SONS	MAY 21, 2021
LOT NOS. 7 AND 8	DEMAIR	JUNE 14, 2021
LOT NOS. 11 AND 12 AND ADJACENT AREA	D.M. STEELE DBA MCS LEASING	DECEMBER 31, 2021
RESTAURANT	VAN VANGEL	MARCH 16, 2025
AGRICULTURAL WEST OF LEXINGTON	JM HRONIS	DECEMBER 31, 1992
	B AND J LAND COMPANY	JULY 14, 2015

220 ACRES UNDER AGRICULTURAL LEASE INCLUDING AREAS BETWEEN RUNWAYS AND TAXWAYS

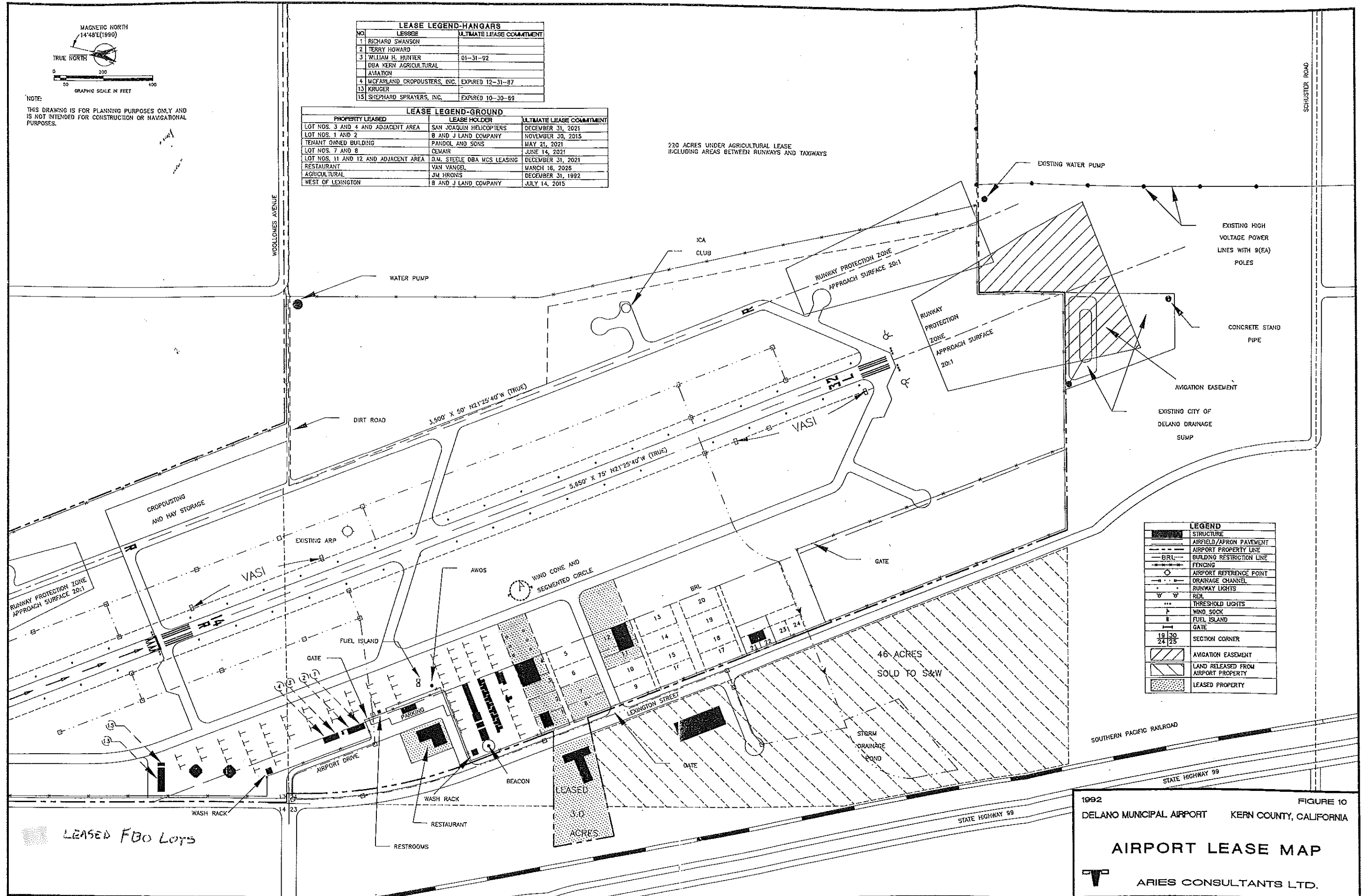

LEGEND	
[Symbol]	STRUCTURE
[Symbol]	AIRFIELD/APRON PAVEMENT
[Symbol]	AIRPORT PROPERTY LINE
[Symbol]	BUILDING RESTRICTION LINE
[Symbol]	FENCING
[Symbol]	AIRPORT REFERENCE POINT
[Symbol]	DRAINAGE CHANNEL
[Symbol]	RUNWAY LIGHTS
[Symbol]	BEL
[Symbol]	THRESHOLD LIGHTS
[Symbol]	WIND SOCK
[Symbol]	FUEL ISLAND
[Symbol]	GATE
[Symbol]	SECTION CORNER
[Symbol]	AVIGATION EASEMENT
[Symbol]	LAND RELEASED FROM AIRPORT PROPERTY
[Symbol]	LEASED PROPERTY

1992  
DELANO MUNICIPAL AIRPORT KERN COUNTY, CALIFORNIA

FIGURE 10

### AIRPORT LEASE MAP

**T** ARIES CONSULTANTS LTD.

LEASED FBO Lots

LEASED 3.0 ACRES

46 ACRES SOLD TO S&W